

Contrabass

# Pretty Song

Studio Orchestra and Trumpet Solo

Bob Brookmeyer

♩ = 63  
[muted]  
*mp*

1

5

7-8

2

9

11

*p*

13

17

20

20-24

5

4

25-28

29

4

29-32

2

33-34

[ord]

*p*

37

37

41

42-44

45

45-46

*subp*

49

49-51

52-57

60

60

64

64-65

*f*

69

69-72

73-74

*mp*

77

79-83

84

84

87

87

91

95

13

108

8

95-107

108-115

116

5

116-120

*p*

124

*p*

128

*p*

132

*p*

37

37

41

45

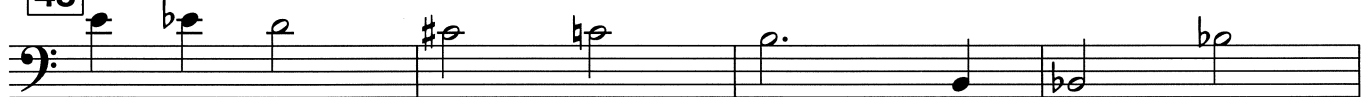

45

52

49

53

57

61

66

65

69

73

73

78

77

81

87

85

89

95

93

97

101

105

108

108

112

116

116

120

124

128

132