

Viola

For Chick

for Dave Rivello and the Eastman Studio Orchestra

Composed by George Darrah

♩ = 100

1

6

Suddenly Faster

ff

10 ♩ = 110

mp

//

14 rit.

Fast Samba- 1/2 time feel

4x's

18 [18] ♩ = 118

4x's

18

22

26

30

34

38

42

46

64 [64]

68

72

76

80 [80]

84

88

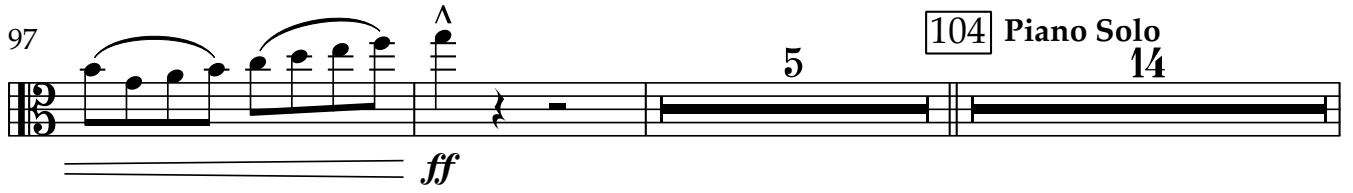
97  **ff** **5** **104** Piano Solo **14**

118  **mp** **mf** **120**

122 

126 

130 

134 

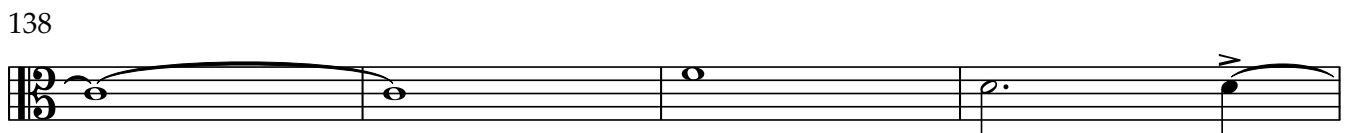
138 

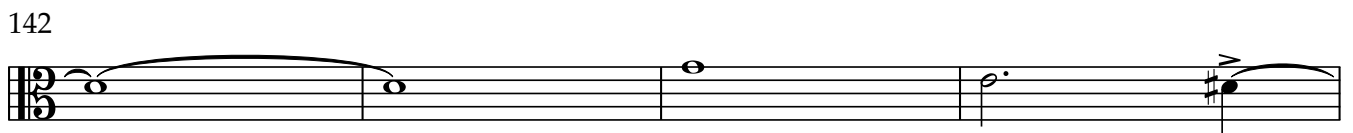
142 

146 

150 

154

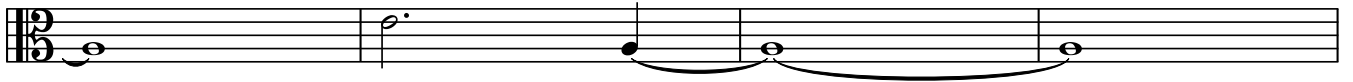

158

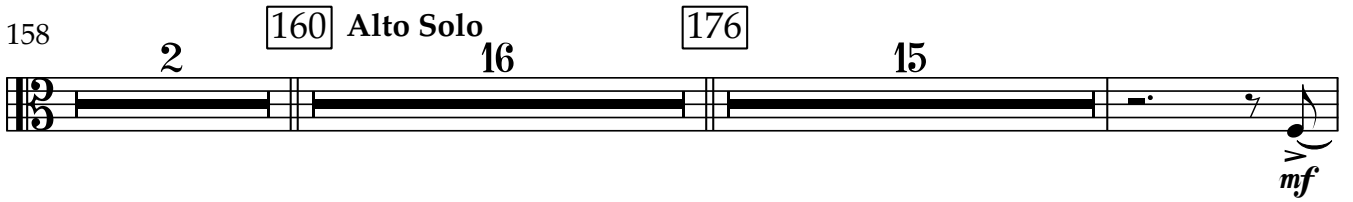

192

196

200

204

208

212

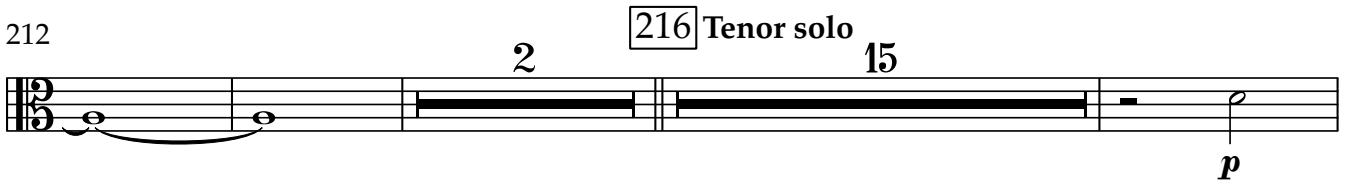

232

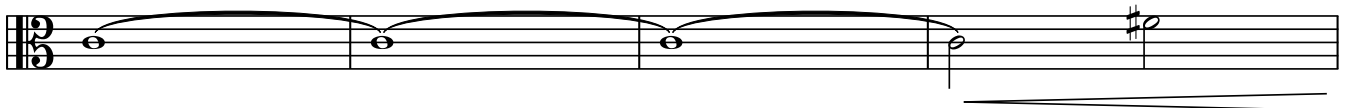

236

240

244

248

252

256

260

264 264

268

272

276

280

284

ff

Drum Solo

288

8

296

f

300

304

4

ff

311

2

f

316

320

324

ff

f

328 328

332

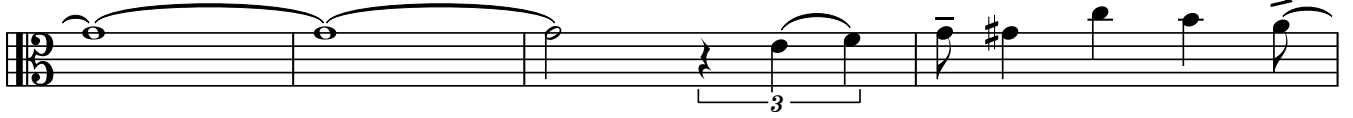

336

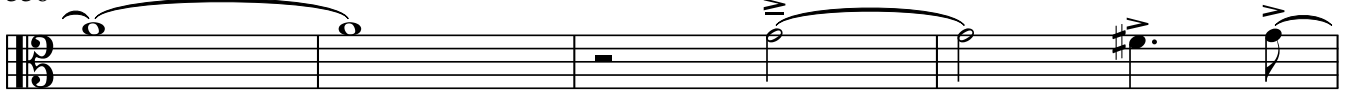

340

344

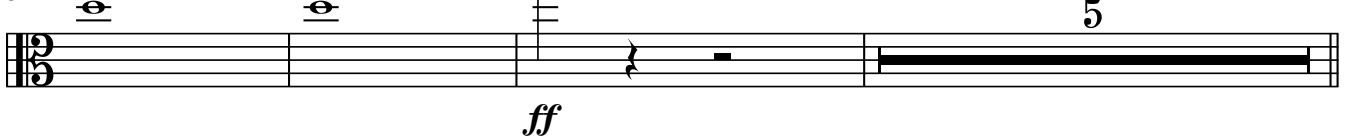

352 352

356

360

367

mf *f* *ff*

371

fp

Tempo Rubato

♩ = 118

A Tempo

♩ = 118

375

f *ff*