

Violin II

# A New Beginning

for Dave Rivello and the Eastman Studio Orchestra

Composed by George Darrah

## Intense!- Straight Eighths

♩ = 160

1 4 pizz. 3

10 17 27 4 arco. mp f mp f

33 mp f mp f mp f

37 mp f mp f mp f

41 mp f

43 43 ff mf f

47

50

*mf* *f*

54

58

*f* *ff*

62

*f*

66

70 70

*mp*

74

78

82

86

90

94 94

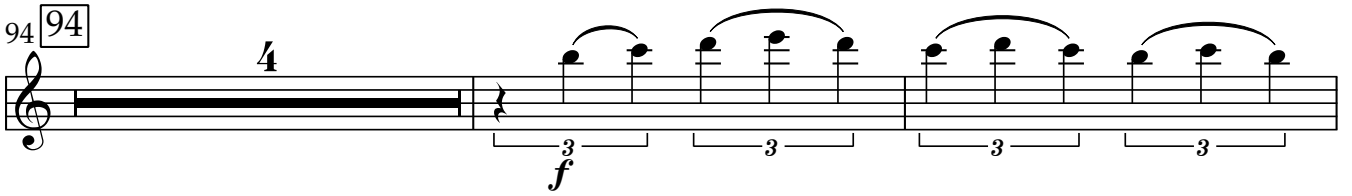

100

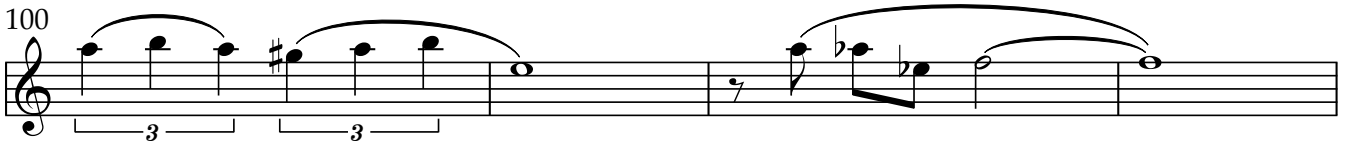

104

108

112

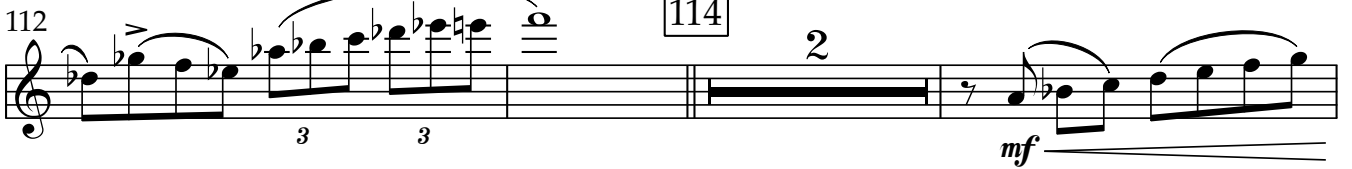

114

117

121 *mf* *f*

125

129 *f* *ff*

133 *f* *sfz*

137 *mp* *rit.* *3* *3* //

146 **Tempo Rubato** *p* ♩=85

150 *mp* *mf*

154

158 ♩=120 *accel.*

162 **A Tempo** ♩=160 *mf* *8*

172

176

180

184

188

192

196

202 202

*ff*

206

210

*mf*

214

*f* *ff*