

Contrabass

A New Beginning

for Dave Rivello and the Eastman Studio Orchestra

Composed by George Darrah

Intense!- Straight Eighths

♩ = 160

1

4

pizz.

3

11

arco.

15

fp *mp*

19

23

27

27

31

35

39

V.S.

43 43

47

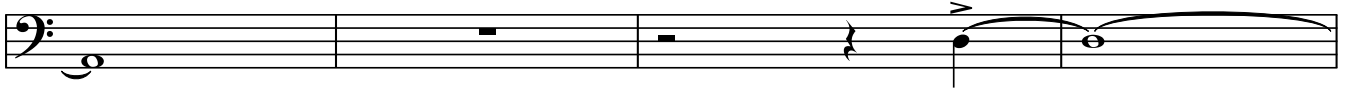

51

62

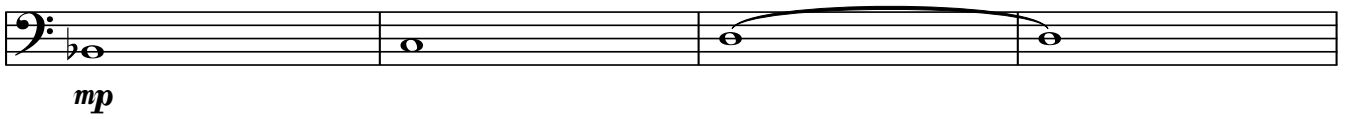

66

70 70

74

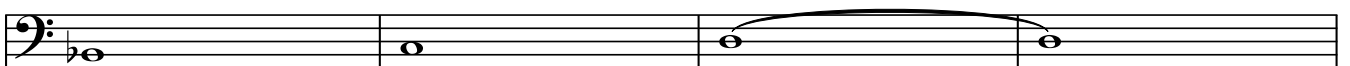

78

82

86

90

94 94

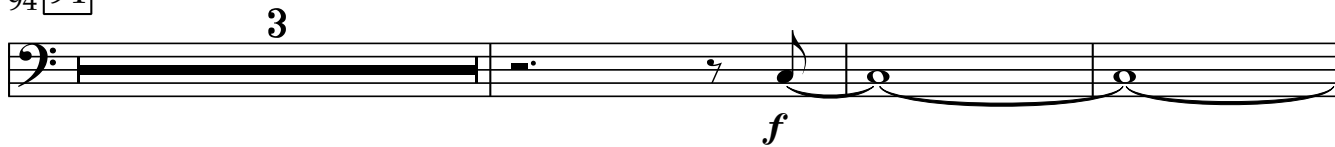

100

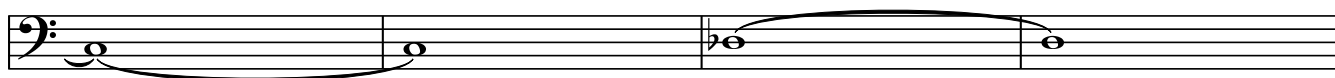

104

108

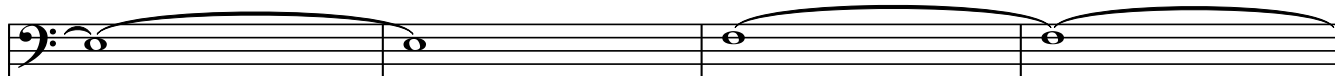

112

114

116

120

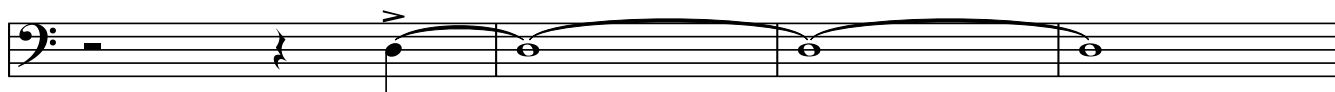

124

9

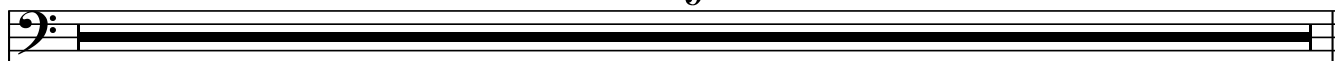

133 133

mf

137

f

141

rit.

//

146 146 **Tempo Rubato**
♩ = 85

p

150

mp *mf*

154

158 ♩ = 120 **accel.**

A Tempo
162 162 ♩ = 160
16 178 8 186 186

mf

188

192

196

200

204

208

212

216
