

An Offer You Can't Refuse...

The Music of The Godfather

Arr. by Tanner Jackson

Mysterious, ♩=80

Trombone 1

Trombone 2

Trombone 3

mp freely

Trombone 4

Trombone 5

Trombone 6

Trombone 7 (Bass)

Trombone 8 (Bass)

Tbn. 1

Tbn. 2

Tbn. 3

Tbn. 4

Tbn. 5

Tbn. 6

Tbn. 7

Tbn. 8

pushing ahead

mf

niente

mp freely

19

Tbn. 1

Tbn. 2

Tbn. 3

Tbn. 4

Tbn. 5

Tbn. 6

Tbn. 7

Tbn. 8

from nothing:

from nothing:

mp

mfp

mfp

mfp

mfp

mfp

mfp

mf

mf

29

Tbn. 1
mf *niente*

Tbn. 2
mf *niente* *mf*

Tbn. 3
mf *mf*

Tbn. 4
mf

Tbn. 5
mf

Tbn. 6
mf *niente* *mf*

Tbn. 7
niente

Tbn. 8
niente

B *Passionate*, ♩=60

44

49

Tbn. 1 *mf*

Tbn. 2 *f* *mp espressivo*

Tbn. 3 *mf* *f*

Tbn. 4 *mf* *mp*

Tbn. 5 *mf* *mp*

Tbn. 6 *mf* *mp*

Tbn. 7 *mf* *mp*

Tbn. 8 *mf* *mp*

D Swung ♩, ♩=140

60

Tbn. 1

Tbn. 2

Tbn. 3

Tbn. 4

Tbn. 5

Tbn. 6

Tbn. 7

Tbn. 8

mf

mp

mf

mp

mp

mp

mp

mp

mp

66

72

ⓔ

80

Tbn. 1

Tbn. 2

Tbn. 3

Tbn. 4

Tbn. 5

Tbn. 6

Tbn. 7

Tbn. 8

mp

mp 3

mp 3

Allargando

Moderato, ♩=100

92

Dynamic markings include *mp* (mezzo-piano) and *mf* (mezzo-forte). Articulation markings include accents and slurs. A circled 'H' is located at the top right of the page.

molto rall.

Waltz, ♩=100

126

134

150 *molto rall.* Mysterious, ♩=80

Tbn. 1
Tbn. 2
Tbn. 3
Tbn. 4
Tbn. 5
Tbn. 6
Tbn. 7
Tbn. 8

mp espress.
mp espress.

156

Tbn. 1
Tbn. 2
Tbn. 3
Tbn. 4
Tbn. 5
Tbn. 6
Tbn. 7
Tbn. 8

p
p
p

Trombone 1

An Offer You Can't Refuse...

The Music of The Godfather

Arr. by Tanner Jackson

Mysterious, $\text{♩} = 80$ **(A)** 16 10 8

from nothing $\leftarrow mf \rightarrow$ niente

39 **(B)** Passionate, $\text{♩} = 60$
mf cresc. *f* *mf espressivo*

44

49

54 **(C)** Pushing forward **(D)** Swung $\text{♩}, \text{♩} = 140$
mf *mf freely*

69 *molto rall.*
mp *sfz* *p*

78 **(E)** Straight $\text{♩}, \text{Ballad}, \text{♩} = 98$
mp *mp*

86 **(F)** 4 *mp* *sfz*

95 *Allargando* **(G)** Moderato, $\text{♩} = 100$
p *mp*

2

Trombone 1

105

(H)

mf

113

(I)

molto rall.

mf *f*

124

(J) Waltz, ♩=100

mf

132

140

f

147

(K) Allargando

molto rall.

f

154 Mysterious, ♩=80

6

f

Trombone 2

An Offer You Can't Refuse...

The Music of The Godfather

Arr. by Tanner Jackson

Mysterious, $\text{♩} = 80$
16

(A)

10

from nothing mf niente

31

4

mf

cresc.

f

(B) Passionate, $\text{♩} = 60$
3

48

f

mp *espressivo*

54 (C)

mf

59 Pushing forward

(D) *Swing*, $\text{♩} = 140$
2

mf

mf

mp

66

p

molto rall.

71

mp

sfz

p

79 (E) Straight ♩ s, *Ballad*, $\text{♩} = 98$

6

2

Trombone 2

85

85 *mp* 3 *p* *sfz*

92

92 *mp* *mf* *sfz* *p* Allargando

Moderato, ♩=100

96

96 *mp* 2 2

105

105 *mf*

113

113 *mf* *f* molto rall.

124

124 *mf* Waltz, ♩=100

132

132 *mf*

140

140 *f*

147

147 *f* Allargando molto rall.

154 Mysterious, ♩=80

154 *f* 6

Trombone 3

An Offer You Can't Refuse...

The Music of The Godfather

Arr. by Tanner Jackson

Mysterious, $\text{♩} = 80$

Straight $\text{♩} = 98$

79 **(E)**

p

87 **(F)**

mp

mp

Allargando

Moderato, $\text{♩} = 100$

95 **(G)**

mf solo

mp

103 **(H)**

113 **(I)**

molto rall.

Waltz, $\text{♩} = 100$

mf

f

124 **(J)**

f

132

140

mf

Allargando

molto rall.

147 **(K)**

Mysterious, $\text{♩} = 80$

154

mp espress.

p

Trombone 4

An Offer You Can't Refuse...
The Music of The Godfather

Arr. by Tanner Jackson

Mysterious, $\text{♩} = 80$
16 **(A)**

mp freely

23 **7**

mf

38 **(B) Passionate, ♩ = 60**
8

cresc. f mf

52 **(C)**

mp p fp

59 Pushing forward **(D) Swung ♩s, ♩ = 140**

mp mf mf

65

mp p

70 *molto rall.*

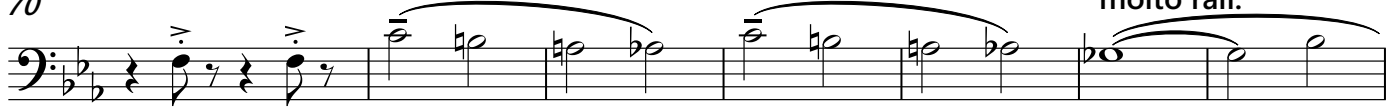

mf sfz p

77 Straight ♩s, Ballad, $\text{♩} = 98$ **(E)**

p

84 **(F)**

mf f

2

Trombone 4

90

Allargando *Moderato, ♩=100* *sfz*

95

p *mp* **G**

105

mf **H**

113

mp *molto rall.* *mf* *f* **I**

Waltz, ♩=100

124

f **J**

132

140

mf

147

f *molto rall.* **K**

Mysterious, ♩=80

154

mp espress. *p*

Trombone 5

An Offer You Can't Refuse...

The Music of The Godfather

Arr. by Tanner Jackson

Mysterious, $\text{♩} = 80$
16

(A)

17

39

(B) Passionate, $\text{♩} = 60$

46

54

(C)

5

Pushing forward

(D)

Swung $\text{♩}_s = 140$

66

72

molto rall.

melody

Straight ♩_s , Ballad, $\text{♩} = 98$

79

(E)

86

(F)

91

V.S.

Trombone 5

95 Allargando **(G)** Moderato, ♩=100

p *mf* **4**

105 **(H)**

mf *mf* **2**

113 **(I)**

mp *mf* *f* **1** *molto rall.*

124 **(J)** Waltz, ♩=100

mf

132

140

147 **(K)** Allargando *molto rall.*

f *molto rall.* **K**

154 Mysterious, ♩=80

6

Trombone 6

An Offer You Can't Refuse...

The Music of The Godfather

Arr. by Tanner Jackson

Mysterious, $\text{♩} = 80$ **(A)**

16 3 2

mfp *mfp*

27 6

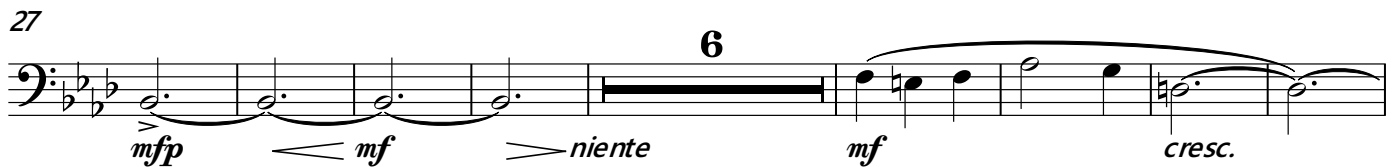

mfp *mf* *niente* *mf* *cresc.*

41 **(B)** Passionate, $\text{♩} = 60$

f *mp*

47

mf *mp*

54 **(C)** 5 Pushing forward **(D)** Swung $\text{♩} = 140$

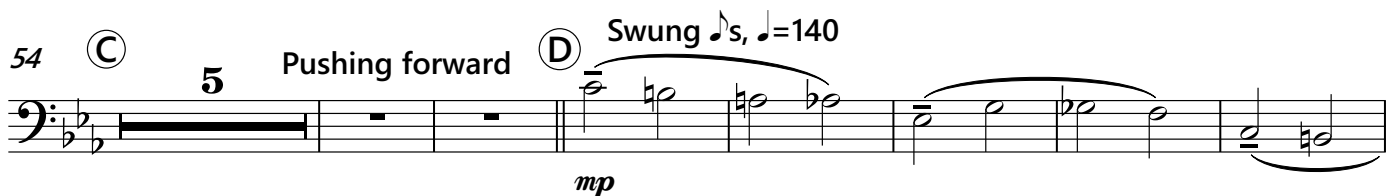

mp

66

p *mp*

72 *molto rall.*

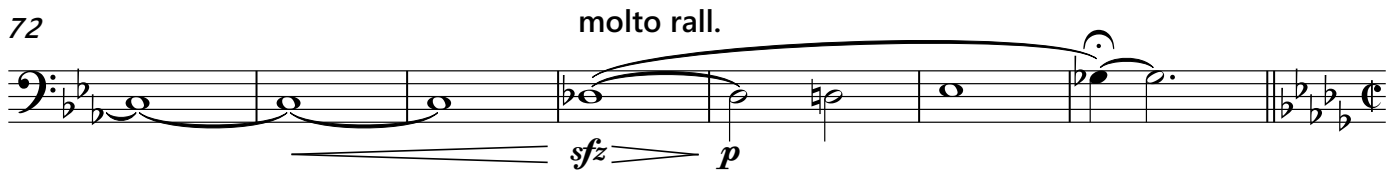

sfz *p*

79 **(E)** Straight $\text{♩} = 98$, *Ballad*

p

86 **(F)**

mp

Trombone 6

91

Allargando

Moderato, ♩=100

95

105

(H)

113

(I)

124

(J) Waltz, ♩=100

132

140

147

(K) Allargando

molto rall.

154 Mysterious, ♩=80

Trombone 7 (Bass)

An Offer You Can't Refuse...

The Music of The Godfather

Arr. by Tanner Jackson

Mysterious, $\text{♩} = 80$
16 **(A)** **3** **2**

mf *mf*

27 **7**

mf *mf* niente *mf* *cresc.* *f*

(B) Passionate, $\text{♩} = 60$
4

mp *mf*

52 **(C)**

mp *p* *fp*

59 Pushing forward **(D)** Swung $\text{♩}_s = 140$

mp

66 **3**

p

75 molto rall. **(E)** Straight ♩_s , Ballad, $\text{♩} = 98$

p

84 **(F)**

p

89

mp *p* *mp* *sfz*

V.S.

Trombone 7 (Bass)

95 Allargando (G) Moderato, ♩=100

p *mf* 4

105 (H)

mf 2 *mf*

113 (I) molto rall.

mp *mf* *f* *f*

124 (J) Waltz, ♩=100

mf

132

140

147 (K) Allargando molto rall.

f *mf* *f*

154 Mysterious, ♩=80

6 *p*

Trombone 8 (Bass)

An Offer You Can't Refuse...

The Music of The Godfather

Arr. by Tanner Jackson

Mysterious, $\text{♩} = 80$

Ⓐ

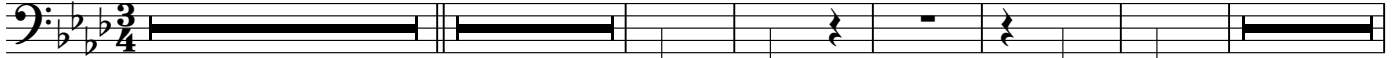

27

Ⓑ Passionate, $\text{♩} = 60$

50

Ⓒ

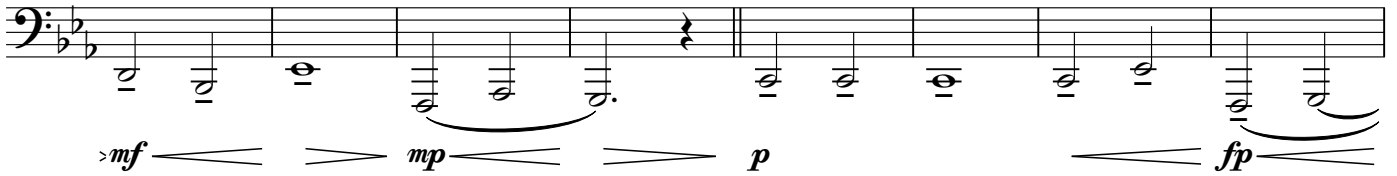

58

Pushing forward

Ⓓ Swung $\text{♩} = 140$

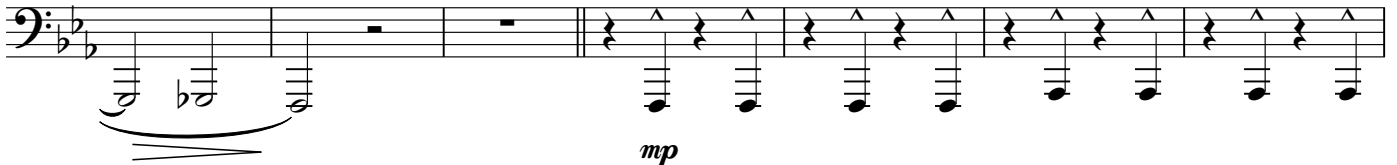

65

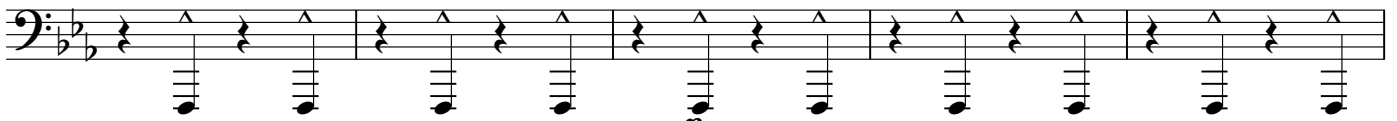

70

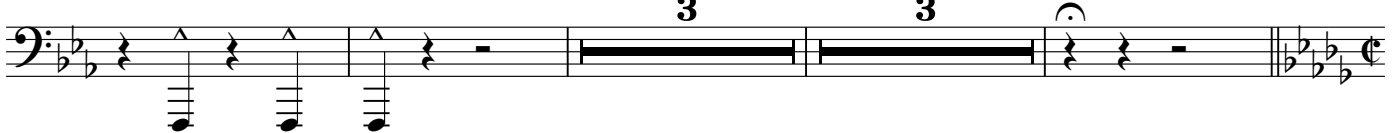

Straight ♩ s, Ballad, $\text{♩} = 98$

79

Ⓔ

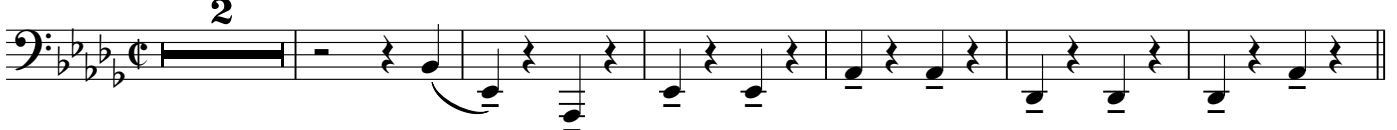

Trombone 8 (Bass)

87 **F** **6** **Allargando**

p *mp* *sfz* *p*

96 **G** **Moderato, ♩=100** **3**

mf

105 **H** **3**

mf

113 **I** **4** **molto rall.**

mp *mf* *f*

124 **J** **Waltz, ♩=100**

mf

132

140

147 **K** **Allargando** **molto rall.**

f

154 **Mysterious, ♩=80** **6**