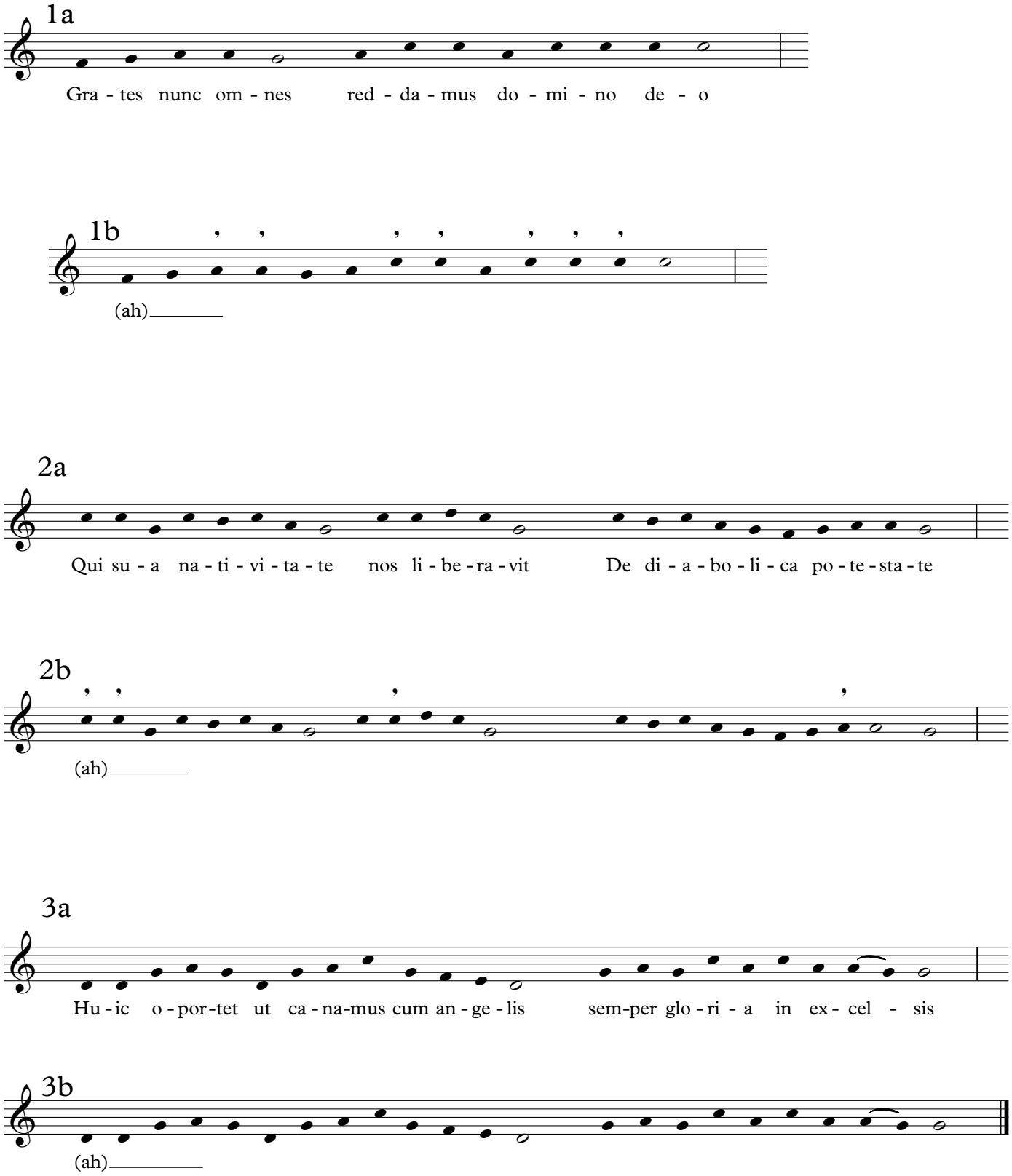Grates nunc omnes